



订单	号	材料	项目	状态	上次修改日期	制单商	创建日期
按日期	BOWMAN, 0140475.001	PRIMA, Zircon (Configuration...	贴膏 13, 12, 11, 21, 22, 23, 基底体 15, 14, 25	已关闭	2020/3/19 12:14:30	2814202531	2020/3/19 9:21:12
今天	CN295174.005	Wax	牙冠 47	已关闭	2020/3/19 20:46:58	2814202531	2020/3/19 8:55:20
过去两天	CN330923.003	Wax	牙冠 27	已关闭	2020/3/19 12:13:19	2814202531	2020/3/19 9:12:14
上周	CN357144.004-4251-upperjaw			已关闭	2020/3/19 11:42:29	2814202531	2020/3/19 10:15:21
过去两周	CN371481.002			已关闭	2020/3/19 20:46:58	2814202531	2020/3/19 8:57:09
按状态	CN375334.002-3690-upperjaw			已关闭	2020/3/19 11:42:29	2814202531	2020/3/19 10:26:16
已创建	CN377537.003			已关闭	2020/3/19 20:46:58	2814202531	2020/3/19 9:01:12
已扫描 (未制备)	CN403693.005-5466-upperjaw			已关闭	2020/3/19 12:36:39	2814202531	2020/3/19 11:02:07
已扫描	CN424960.003	Wax	贴膏 12, 11, 21, 22, 32, 31, 41, 42	已关闭	2020/3/19 11:09:57	2814202531	2020/3/19 8:40:02
已设计的	CN433586.003	Wax	贴膏 13, 12, 11, 21, 22, 23, 基底体 14, 24	已关闭	2020/3/19 11:21:57	2814202531	2020/3/19 9:10:46
已发送	CN434734.003	Zircon (Configuration...	牙冠 36	已关闭	2020/3/19 11:29:33	2814202531	2020/3/19 10:00:53
已关闭	CN435438.001	Wax	贴膏 13, 12, 11, 21, 22, 23, 基底体 15, 14, 24, 25	已关闭	2020/3/19 12:44:07	2814202531	2020/3/19 9:09:59
其他过滤器	CN435445.003	Zircon (Configuration...	树脂牙桥 22-24, 贴膏 13, 11, 21, 基底体 14	已关闭	2020/3/19 12:44:30	2814202531	2020/3/19 10:03:16
导出	CN436572.002	Wax	贴膏 13, 12, 11, 21, 22, 23, 32, 31, 41, 42, 43, 基底体 14, 24, 34, 44	已设计的	2020/3/19 14:35:05	2814202531	2020/3/19 9:07:35
全部打开	CN436918.002	Wax	贴膏 13, 12, 11, 21, 22, 23	已关闭	2020/3/19 13:26:55	2814202531	2020/3/19 8:59:13
我的最近	CN437845.002	Wax	贴膏 13, 12, 11, 21, 22, 23, 基底体 14, 24	已关闭	2020/3/19 11:09:57	2814202531	2020/3/19 9:03:20
搜索	CN439310.001	Wax	贴膏 13, 12, 11, 21, 22, 23	已关闭	2020/3/19 12:24:42	2814202531	2020/3/19 9:03:53
	CN442237.001	Wax	贴膏 12, 22, 牙冠 11, 21	已关闭	2020/3/19 20:46:58	2814202531	2020/3/19 8:58:28
	CN440410.001	Zircon (Configuration...	贴膏 21	已关闭	2020/3/19 11:29:33	2814202531	2020/3/19 9:59:03
	CN440434.001	Wax	牙冠 35	已关闭	2020/3/19 20:46:58	2814202531	2020/3/19 9:00:23
	CN440504.001	Wax	嵌体 16, 牙冠 46	已关闭	2020/3/19 12:13:19	2814202531	2020/3/19 8:21:34

Click right side



Orders

- By date
 - Today
 - Last two days
 - Last week
 - Last two weeks
- By status
 - Created
 - Scanned (unprepared)
 - Scanned
 - Designed
 - Sent
 - Closed
- Other filters
 - Checked out
 - All open
 - My recent

Search

Number	Items	Last modified	Creation date	Status
82_ANNA_B-1	牙齿 45	2018/3/29 10:01:45	2018/3/27 18:11:25	Closed
03917_20180326_1514_Rodriguez	解剖牙桥 38-45	2018/3/28 23:25:04	2018/3/28 23:55:36	Closed
61977_20180328_1455_Tech_01	解剖牙桥 17-27	2018/3/28 23:25:04	2018/3/28 14:55:30	Closed
E-40_BOURNE_A-2	牙齿 12	2018/3/28 20:22:52	2018/3/27 18:11:48	Closed
F-10_HEIDI_A-1	牙齿 26	2018/3/28 20:22:52	2018/3/27 18:12:13	Closed
C-74_RICHARD_A-3	牙齿 17	2018/3/28 20:22:52	2018/3/27 18:12:54	Closed
C-22_SEO_A-2		2018/3/28 20:22:52	2018/3/27 14:25:13	Closed
593_VELEZ_A-2		2018/3/28 20:22:52	2018/3/27 18:12:32	Closed
671_SAMANTHA_A-2		2018/3/28 20:22:51	2018/3/27 18:13:28	Closed
127_IMMY_A-2_S		2018/3/28 19:36:59	2018/3/27 14:23:25	Closed
E-29_MARIA_A-3		2018/3/28 19:36:58	2018/3/27 14:24:08	Closed
D5G_Fine_Arts_DSM2_Doherty_B-10_D2_E266_20180327_1458		2018/3/28 14:35:15	2018/3/27 14:59:45	Closed
D5G_Fine_Arts_DSM2_Wilson_29-31_C1_E2136_20180327_1444		2018/3/28 14:35:14	2018/3/27 14:45:57	Closed
D5G_Fine_Arts_Smith_WAX_20180327_1410		2018/3/28 14:35:14	2018/3/27 14:30:58	Closed
D5G_Fine_Arts_ArgenA_338_12_A1_McAllister_338_20180327_1254		2018/3/28 14:22:47	2018/3/27 12:55:25	Closed
D5G_Fine_Arts_ArgenMIAu53_Owen_673_20180327_1239		2018/3/28 14:22:47	2018/3/27 12:40:13	Closed
D5G_Fine_Arts_ArgenA_E211_14_15_A2_Martinez_E211_20180327_1338		2018/3/28 14:22:46	2018/3/27 13:18:29	Closed
D5G_Fine_Arts_Bmax_46125chit_1TA2_3_Schitt_4611_20180327_1330		2018/3/28 14:22:46	2018/3/27 13:30:33	Closed
91994_20180327_1738_Dann		2018/3/28 10:41:27	2018/3/27 17:38:36	Scanned

- Next F6
- Close Ctrl+Q
- New Ctrl+N
- Check Out Ctrl+U
- 3D Preview Ctrl+W
- Refresh F5
- Delete
- Select
- Copy only this
- Advanced**
- Copy
- Print
- Reset
- Assign operator

- Import Ctrl+I
- Export Ctrl+E
- Export Scan
- Explore Order
- Generate CAM Output F7
- Export Visualization output

Click Right side-
"Advanced"

Number: C-22_SEO_A-2
Customer: WILLIAMS
Patient: C-22_SEO_A-2
Creation date: 2018/3/27
Manufacturer: 1334015015 (Impressive Dental 915593)

3Shape Zhan Comments

1 Order(s) selected with 1 Unit(s)

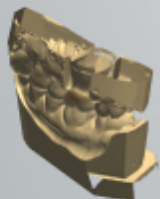



Orders

- By date
 - Today
 - Last two days
 - Last week
 - Last two weeks
- By status
 - Created
 - Scanned (unprepared)
 - Scanned
 - Designed
 - Sent
 - Closed
- Other filters
 - Checked out
 - All open
 - My recent

Search

Number	Items	Last modified	Creation date	Status
82_ANNA_B-1	牙冠 45	2018/3/29 10:01:45	2018/3/27 18:11:25	Closed
03917_20180326_1514_Rodriguez	解剖牙桥 38-45	2018/3/28 23:25:04	2018/3/28 23:55:36	Closed
61977_20180328_1455_Tech_01	解剖牙桥 17-20		2018/3/28 14:55:30	Closed
E-40_BOURNE_A-2	牙冠 12		2018/3/27 18:11:48	Closed
F-10_HEIDI_A-1	牙冠 26		2018/3/27 18:12:13	Closed
C-74_RICHARD_A-3	牙冠 17		2018/3/27 18:12:54	Closed
C-22_SEO_A-2	牙冠 26		2018/3/27 14:25:13	Closed
593_VELEZ_A-2		2018/3/28 20:22:51	2018/3/27 18:12:32	Closed
671_SAMANTHA_A-2		2018/3/28 19:36:59	2018/3/27 18:13:28	Closed
127_JIMMY_A-2_S		2018/3/28 19:36:58	2018/3/27 14:23:25	Closed
E-29_MARIA_A-3		2018/3/28 14:35:15	2018/3/27 14:24:08	Closed
DSG_Fine_Arts_DSM2_Doherty_B-30_D2_E266_20180327_1458		2018/3/28 14:35:15	2018/3/27 14:59:45	Closed
DSG_Fine_Arts_DSM2_Wilson_29-31_C1_E2136_20180327_1444		2018/3/28 14:35:14	2018/3/27 14:45:57	Closed
DSG_Fine_Arts_Smith_WAX_20180327_1410		2018/3/28 14:35:14	2018/3/27 14:30:58	Closed
DSG_Fine_Arts_ArgenA_338_32_A1_McAllister_338_20180327_125		2018/3/28 14:22:47	2018/3/27 12:55:25	Closed
DSG_Fine_Arts_ArgenMIAu51_Owen_673_20180327_1239		2018/3/28 14:22:47	2018/3/27 12:40:13	Closed
DSG_Fine_Arts_ArgenA_E211_34_15_A2_Martinez_E211_20180327		2018/3/28 14:22:46	2018/3/27 13:18:29	Closed
DSG_Fine_Arts_Emax_46125chit_1TA2_3_Schitt_4611_20180327_1330	牙冠 16	2018/3/28 14:22:46	2018/3/27 13:30:33	Closed
91994_20180327_1738_Dann	解剖牙桥 15-25	2018/3/28 10:41:27	2018/3/27 17:38:36	Scanned

Select "Import complete 3shape order"

Order Import

Select import option

Import complete 3shape order

Import orders generated by external system

3M™ Lava C.O.S. (.ULD)
3M™ True Definition Digital Impression (.3swz)
3Shape Communicate Order Exchange (.3ow, .3owz)
iTero™ (.filder)
PlanScan™ (.3swz)
Siroms CDTX (.3sw, .3st)
UDX (.UDX)

Check in

Show order form after import (for single order only)

Import multiple orders

Create Model

Ok Cancel

Number: C-22_SEO_A-2
Customer: WILLIAMS
Patient: C-22_SEO_A-2
Creation date: 2018/3/27
Manufacturer: 133-4015015 (Impressive Dental 915580)

牙冠 26

Comments

1 Order(s) selected with 1 Unit(s)

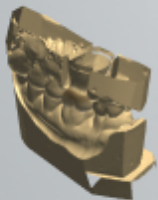



Orders

- By date
 - Today
 - Last two days
 - Last week
 - Last two weeks
- By status
 - Created
 - Scanned (unprepared)
 - Scanned
 - Designed
 - Sent
 - Closed
 - Other filters
 - Checked out
 - All open
 - My recent

Search

Number	Items
82_ANNA_B-1	牙冠 45
03917_20180326_1514_Rodriguez	解剖牙桥 38-45
61977_20180328_1455_Tech_01	解剖牙桥 17-27
E-40_BOURNE_A-2	牙冠 12
F-10_HEIDI_A	
C-74_RICHARD	
C-22_SEO_A-2	
593_VELEZ_A-2	
671_SAMANTHA	
127_JIMMY_A-	
E-29_MARIA_A	
DSG_Fine_Arts	
DSG_Fine_Arts	
DSG_Fine_Arts	
DSG_Fine_Arts	
DSG_Fine_Arts	
91994_201803	

Select the designed files

Import order(s)

网络 > USER-20150807QB > x > 百度网盘2018 > LA5247 > 2018-03-28 > A7

组织 新建文件夹

名称	修改日期	类型	大小
82_ANNA_B-1	2018/3/28 12:47	好压 ZIP 压缩文件	35,046 K
127_JIMMY_A-2_5	2018/3/28 12:47	好压 ZIP 压缩文件	33,225 K
593_VELEZ_A-2	2018/3/28 12:46	好压 ZIP 压缩文件	38,146 K
071_SAMANTHA_A-2	2018/3/28 12:45	好压 ZIP 压缩文件	35,089 K
C-22_SEO_A-2	2018/3/28 12:45	好压 ZIP 压缩文件	32,546 K
C-74_RICHARD_A-3	2018/3/28 12:49	好压 ZIP 压缩文件	38,113 K
E-29_MARIA_A-3	2018/3/28 12:48	好压 ZIP 压缩文件	34,125 K
E-40_BOURNE_A-2	2018/3/28 12:48	好压 ZIP 压缩文件	54,812 K
F-10_HEIDI_A-1	2018/3/28 12:48	好压 ZIP 压缩文件	38,520 K

快速访问

- 设计制模备份
- CAD
- 报表
- 异常照片
- USER-20160805PW
- 设计完成2018
- x
- 百度网盘2018
- 桌面
- Administrator
- 此电脑
- 库
- 网络
 - CAD
 - 新建文件夹
 - 模型
 - SMILE
 - 新建文件夹
 - 新建文件夹 (2)
 - 新建文件夹

文件名(N): "82_ANNA_B-1" "127_JIMMY_A-2_5" "593_VELEZ_A-2" "671_SAMANTHA_A-2" "C-22_SEO_A-2" "C-7-7" Zipped order (*.zip)

打开(O) 取消

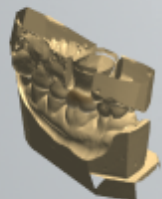

Number: C-22_SEO_A-2
Customer: WILLIAMS
Patient: C-22_SEO_A
Creation Date: 2018/03/27
Manufacturer: 333401301

1 Order(s) selected with 1 Limit



3D view the designed file



Orders

- By date
 - Today
 - Last two days
 - Last week
 - Last two weeks
- By status
 - Created
 - Scanned (unprepared)
 - Scanned
 - Designed
 - Sent
 - Closed
- Other filters
 - Checked out
 - All open
 - My recent

Search

Number	Items	Last modified	Creation date	Status
82_ANNA_B-1		2018/3/29 10:01:45	2018/3/27 18:11:25	Closed
03917_20180326_1514_Rec		2018/3/28 23:25:04	2018/3/28 23:55:36	Closed
61977_20180328_1455_Tec		2018/3/28 23:25:04	2018/3/28 14:55:30	Closed
E-40_BOURNE_A-2	牙冠 12	2018/3/28 20:22:52	2018/3/27 18:11:48	Closed
F-10_HEIDI_A-1	牙冠 26	2018/3/28 20:22:52	2018/3/27 18:12:13	Closed
C-74_RICHARD_A-3	牙冠 17	2018/3/28 20:22:52	2018/3/27 18:12:54	Closed
C-22_SEO_A-2	牙冠 26	2018/3/28 20:22:52	2018/3/27 14:25:13	Closed
593_VBLEZ_A-2	牙冠 46	2018/3/28 20:22:52	2018/3/27 18:12:32	Closed
671_SAMANTHA_A-2	牙冠 16	2018/3/28 20:22:51	2018/3/27 18:13:28	Closed
127_JIMMY_A-2_S	牙冠 26	2018/3/28 19:36:59	2018/3/27 14:23:25	Closed
E-29_MARIA_A-3	牙冠 46	2018/3/28 19:36:58	2018/3/27 14:24:08	Closed
D6G_Fine_Arts_DSM2_Show	假牙桥 11-22	2018/3/28 14:35:15	2018/3/27 14:59:45	Closed
D6G_Fine_Arts_DSM2_Wlbox	假牙桥 46-47	2018/3/28 14:35:14	2018/3/27 14:45:57	Closed
D6G_Fine_Arts_Smith_WAX_Canassan_ewar	牙冠 24	2018/3/28 14:35:14	2018/3/27 14:30:58	Closed
D6G_Fine_Arts_ArgenA_338_32_A1_McAllister_338_20180327_1254	牙冠 24	2018/3/28 14:22:47	2018/3/27 12:55:25	Closed
D6G_Fine_Arts_ArgenMIbAu53_Owen_673_20180327_1239	牙冠 16	2018/3/28 14:22:47	2018/3/27 12:40:13	Closed
D6G_Fine_Arts_ArgenA_E211_34_15_A2_Martinez_E211_20180327_1338	牙冠 26, 27	2018/3/28 14:22:46	2018/3/27 13:18:29	Closed
D6G_Fine_Arts_Emax_46125chil_JTA2_3_Schilt_4611_20180327_1330	牙冠 16	2018/3/28 14:22:46	2018/3/27 13:30:33	Closed
91994_20180327_1738_Dann	假牙牙桥 15-25	2018/3/28 10:41:27	2018/3/27 17:38:36	Scanned

Number: 82_ANNA_B-1
Customer: ZH40
Patient: 82 ANNA B-1
Creation Date: 2018/3/27
Manufacturer: 133-4015015 (Impressive Dental 915588)

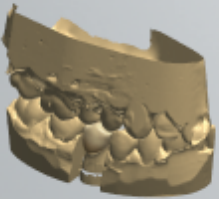

Print 3D Print Comments

1 Order(s) selected with 1 Unit





Orders

- By date
 - Today
 - Last two days
 - Last week
 - Last two weeks
- By status
 - Created
 - Scanned (unprepared)
 - Scanned
 - Designed
 - Sent
 - Closed
- Other filters
 - Checked out
 - All open
 - My recent

Search

Number	Items	Last modified	Creation date	Status
82_ANNA_B-1	牙冠 45	2018/3/29 1:00:45	2018/3/27 18:11:25	Closed
03917_20180326_1514_Rodriguez	解剖牙冠	2018/3/28 23:25:04	2018/3/28 23:55:36	Closed
61977_20180328_1455_Tech_01	解剖牙冠	2018/3/28 23:25:04	2018/3/28 14:55:30	Closed
E-40_BOURNE_A-2	牙冠 12	2018/3/28 20:22:52	2018/3/27 18:11:48	Closed
F-10_HEIDI_A-1	牙冠 26	2018/3/28 20:22:52	2018/3/27 18:12:13	Closed
C-74_RICHARD_A-3		2018/3/28 20:22:52	2018/3/27 18:12:54	Closed
C-22_SEO_A-2		2018/3/28 20:22:52	2018/3/27 14:25:13	Closed
593_VELAZ_A-2		2018/3/28 20:22:52	2018/3/27 18:12:32	Closed
671_SAMANTHA_A-2		2018/3/28 20:22:51	2018/3/27 18:13:28	Closed
127_JIMMY_A-2_S		2018/3/28 19:36:59	2018/3/27 14:23:25	Closed
E-29_MARIA_A-3		2018/3/28 19:36:58	2018/3/27 14:24:08	Closed
D6G_Fine_Arts_D6M2_Doherty_B-30_D2_E266_20		2018/3/28 14:35:15	2018/3/27 14:59:45	Closed
D6G_Fine_Arts_D6M2_Wilson_29-31_C1_E2136_20		2018/3/28 14:35:14	2018/3/27 14:45:57	Closed
D6G_Fine_Arts_Smith_WAX_20180327_1410		2018/3/28 14:35:14	2018/3/27 14:30:58	Closed
D6G_Fine_Arts_ArgenA_338_32_A1_McAllister_33		2018/3/28 14:22:47	2018/3/27 12:55:25	Closed
D6G_Fine_Arts_ArgenMIAu53_Owen_673_201803		2018/3/28 14:22:47	2018/3/27 12:40:13	Closed
D6G_Fine_Arts_ArgenA_E211_34_15_A2_Martinez		2018/3/28 14:22:46	2018/3/27 13:18:29	Closed
D6G_Fine_Arts_Emax_46125chit_1TA2_3_Schitt_4		2018/3/28 14:22:46	2018/3/27 13:30:33	Closed
91994_20180327_1738_Dann		2018/3/28 10:41:27	2018/3/27 17:38:36	Scanned

this is your designed file

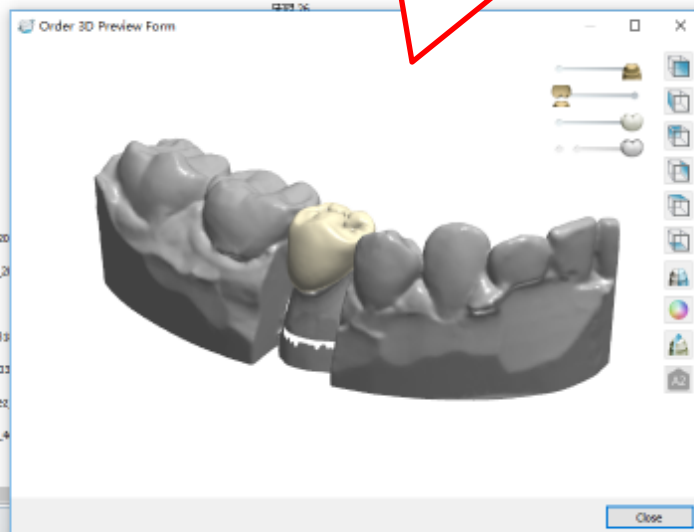

Number: 82_ANNA_B-1
 Customer: Z480
 Patient: 82 ANNA B-1
 Creation Date: 2018/3/27
 Manufacturer: 133-4013015 (Impressive Dental 915593)

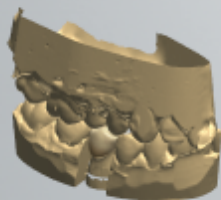

1 Order(s) selected with: 1 LUnits